

ARMED FORCES MEDLEY

1st ALTO SAX

Arranged By: Bernie Carr

A *f* "ARMY SONG"

A-1 *Soli*

A-2

A-3

A "ANCHORS AWEIGH"
Tutti

CHANGE TO CLARINET

B-1 *Soli* **CLARINET**

B-2 **TO ALTO SAX**

ALTO SAX

C "U.S. AIR FORCE"

C-1 Soli:

C-2 Tutti:

C-3

D "SEMPER PARATUS"

D-1

D-2

D-3

E "MARINES' HYMN"

E-1

E-2 Tutti:

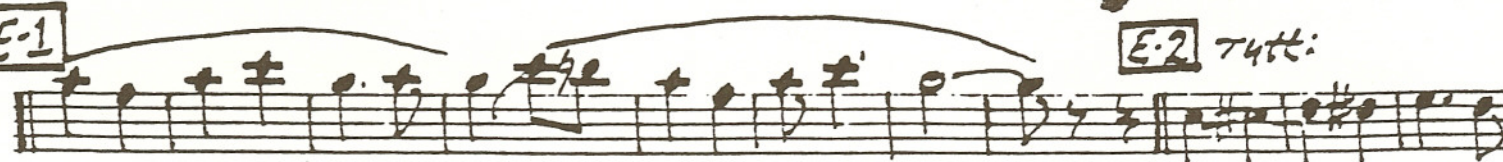

BERNIE FARR
ORCHESTRATOR

(RETARD)

ARMED FORCES MEDLEY

2nd ALTO SAX

Arranged By: Bernie Farr

MARCH TEMPO ♩ = 120

A "ARMY SONG"

B "ANCHORS AWEIGH"

C "U.S. AIR FORCE"

C-1 Solo

C-2

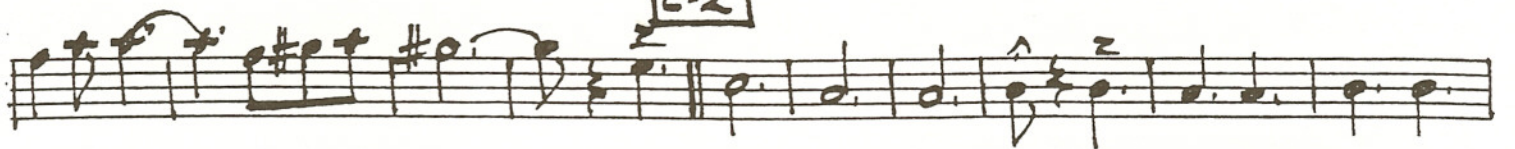

C-3

"SEMPER PARATUS"

D-1

D-2

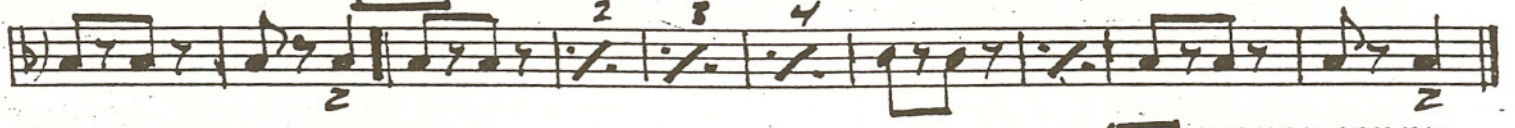

D-3

"MARINES' HYMN"

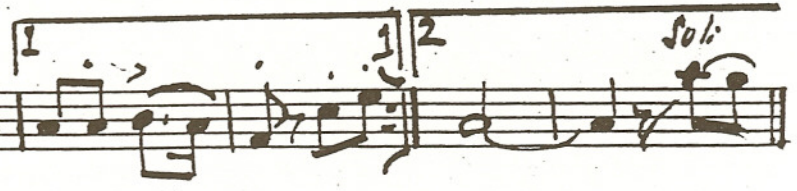

E-2

E-3

BERNIE FARR
ORCHESTRATOR
DATE 4/12/77

MARCHED FORCES MEDLEY

3rd TENOR SAX

Arranged By: Bernie Forn

MARCH TEMPO ♩ = 120/MIN.

A "ARMY SONG"

A-1 Soli:

A-2 Tutti:

A-3 Soli:

B "ANCHORS AWEIGH"

B-1 Soli:

Tutti **B-2**

C "U.S. AIR FORCE"

C-1 Soli

C-2

"SEMPER PARATUS"

D

D-1

D-2

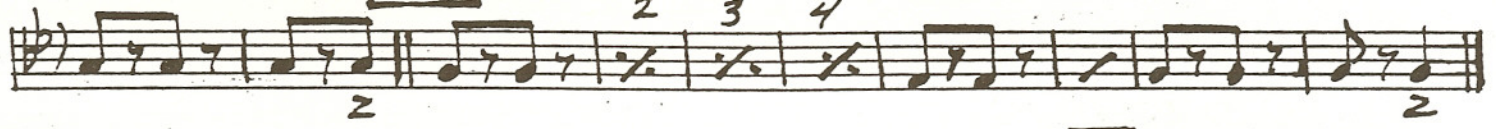

D-3

E

"MARINES' HYMN"

1

1 2

Soli

E-1

E-2

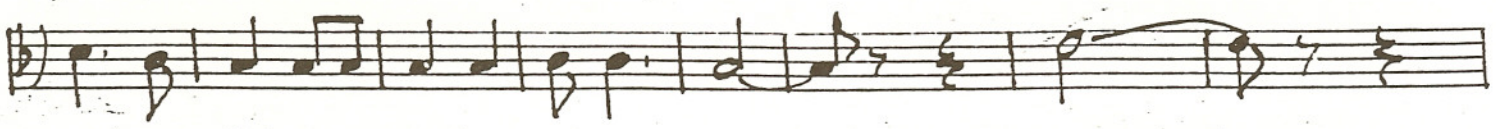

BERNIE FARR
ORCHESTRATOR
DATE 4/12/77

ARMED FORCES MEDLEY

4th TENOR SAX

Arranged By: Bernie Farr

MARCH TEMPO ♩ = 120/MIN.

A "ARMY SONG"

A-1 Solo:

A-2 Tutti:

A-3 Solo:

B "ANCHORS AWEIGH"

B-1 Solo:

B-2 Tutti:

C "U.S. AIR FORCE"

C-1 *Soli:*

C-2 *Tutti:*

C-3

D "SEMPER PARATUS"

D-1

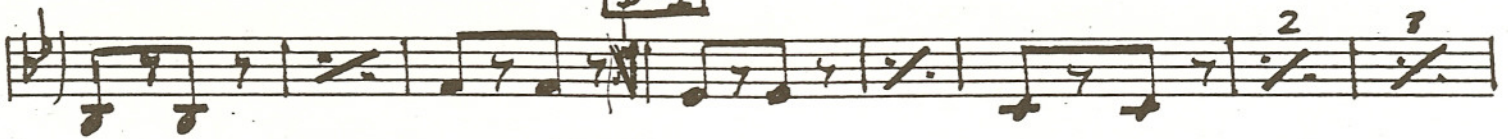

D-2

D-3

E "MARINES HYMN"

Soli: **E-1**

E-2

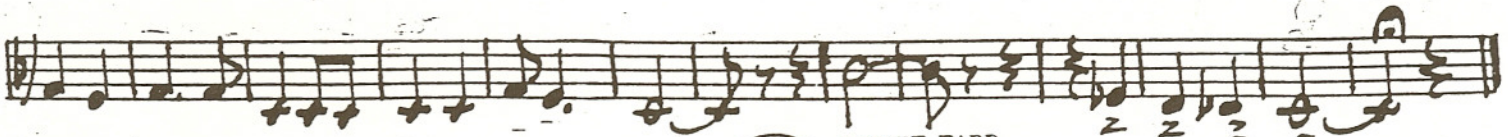

BERNIE FARR
ORCHESTRATOR
DATE 4/12/77

ARMED FORCES MEDLEY

5th BARITONE SAX

Arranged By: Bernie Farr

MARCH TEMPO

A "ARMY SONG"

A-1 *Soli*

A-2 *Tutti*

A-3 *Soli*

B "ANCHORS AWEIGH"

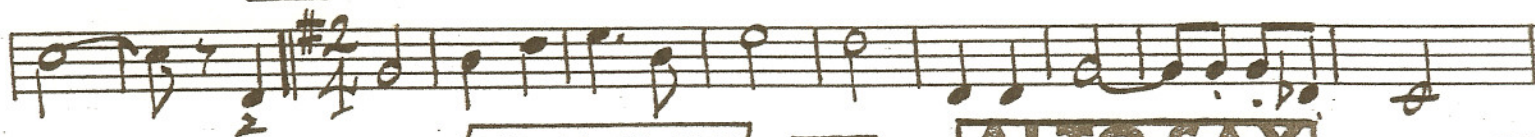

CHANGE TO ALTO

B-1 *Soli*

ALTO SAX

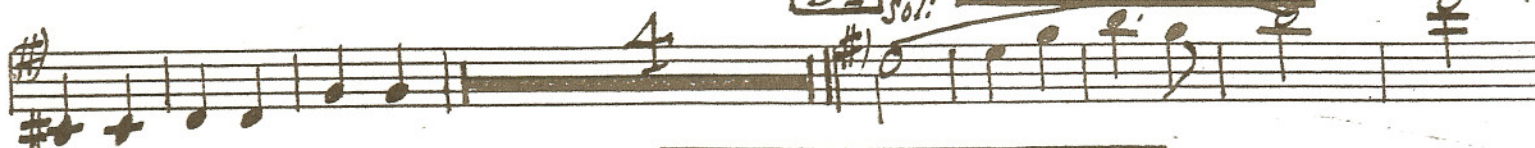

B-2

BARITONE SAX

C "U.S. AIR FORCE"

BERNIE FARR
ORCHESTRATOR
DATE 11/12/77

C-1 Soli:

C-2 Tutti

C-3

D "SEMPER PARATUS"

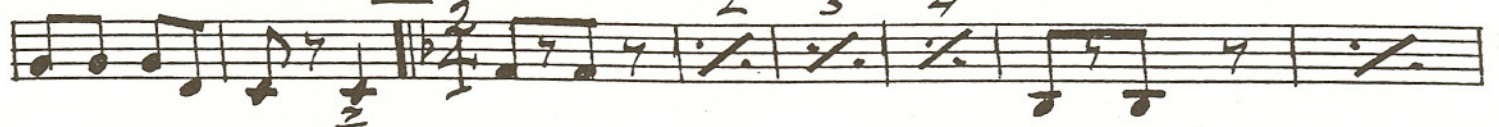

D-1

D-2

D-3

E "MARINES HYMN"

2

E-1 Soli:

E-2

P. 1

ARMED FORCES MEDLEY

1st TRUMPET

MARCH TEMPO

Arranged By: Bernie Farr

A "ARMY SONG"

A-1

A-2

A-3

B "ANCHORS AWEIGH"

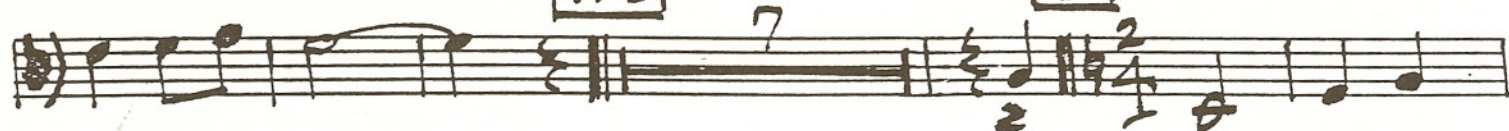

B-1

B-2

C "U.S. AIR FORCE"

ARMED FORCES MEDLEY

2nd TRUMPET

Arranged By: Bernie Farr

MARCH TEMPO

A "ARMY SONG"

A-1

A-2

A-3

B "ANCHORS AWEIGH"

B-1

B-2

C "U.S. AIR FORCE"

C-1 C-2

C-3

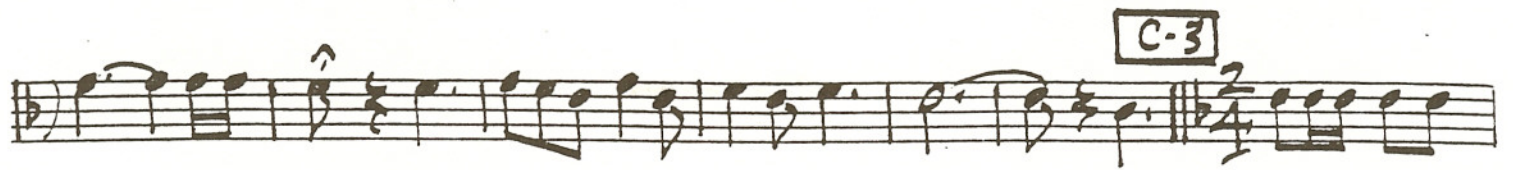

D "SEMPER PARATUS" D-1

D-2

E "MARINES' HYMN" 1 1

2 E-1 E-2

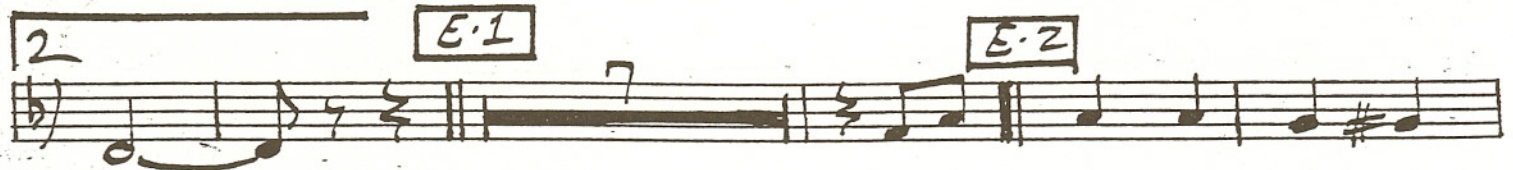

BERNIE FARR
ORCHESTRATOR
DATE 11/12/77

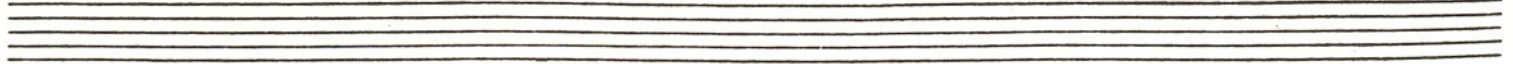

ARMED FORCES MEDLEY

3rd TRUMPET

Arranged By: Bernie Farr

MARCH TEMPO

A "ARMY SONG"

A-1

A-2

A-3

B "ANCHORS AWEIGH"

B-1

B-2

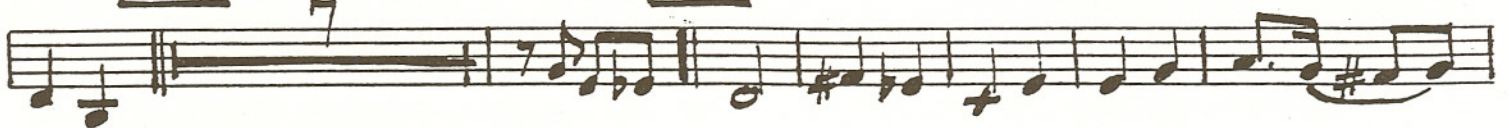

C "U.S. AIR FORCE"

C-1

C-2

C-3

D "SEMPER PARATUS"

D-1

D-2

D-3

E "MARINES HYMN"

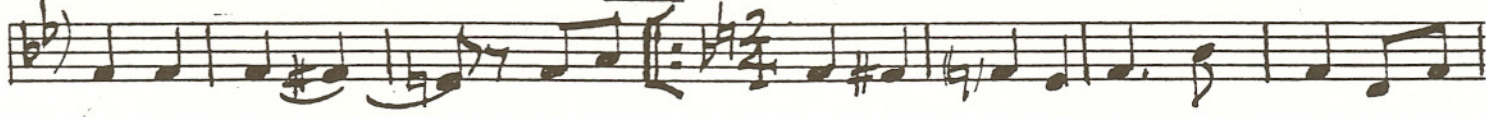

E-1

E-2

BERNIE FARR
ORCHESTRATOR
DATE 4/12/77

ARMED FORCES MEDLEY

4th TRUMPET

Arranged By: Bernie Garr

MARCH TEMPO

A "ARMY SONG"

A-1

A-2

A-3

B "ANCHORS AWEIGH"

B-1

C "U.S. AIR FORCE"

C-1 7

C-2

C-3

D "SEMPER PARATUS" 8

D-1

D-2

7

E "MARINES HYMN"

E-1

1 2 7

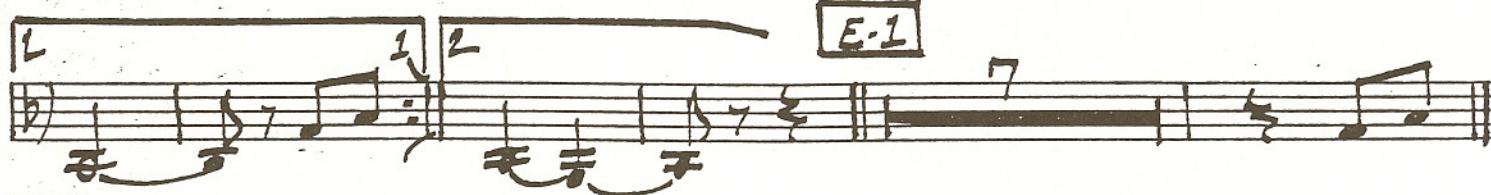

E-2

BERNIE FARR
ORCHESTRATOR
DATE 11/12/77

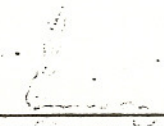

ARMED FORCES MEDLEY

1st TROMBONE

MARCH TEMPO

Arranged By: Bernie Farr

 **BERNIE FARR**
ORCHESTRATOR
DATE 11/12/77

Empty musical staves at the bottom of the page.

ARMED FORCES MEDLEY

2nd TROMBONE

MARCH TEMPO

Arranged By: Bernie Farr

A "ARMY SONG"

A-1

A-1

A-2

B "ANCHORS AWEIGH"

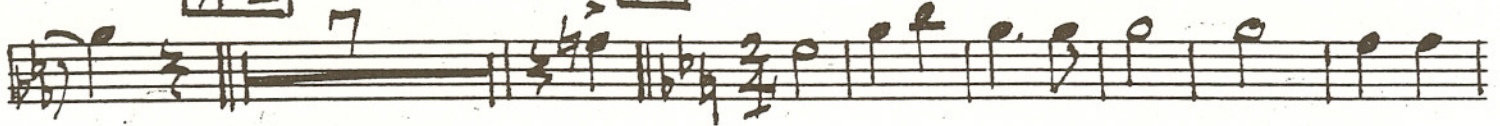

B-1

B-2

C "U.S. AIR FORCE"

C-1 C-2

C-3

"SEMPER PARATUS"
SOLI-UNIS DIVISI.

D-1 D-2

D-3

E "MARINES HYMN"

E-1 E-2

BERNIE FARR
ORCHESTRATOR
DATE 11/12/77

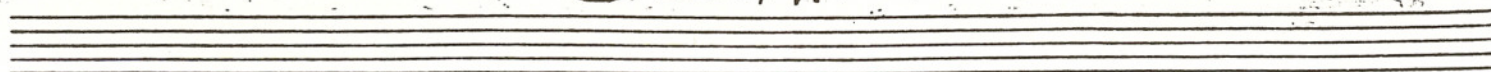

ARMED FORCES MEDLEY

3rd TROMBONE

MARCH TEMPO

Arranged By: Bernie Farr

A "ARMY SONG"

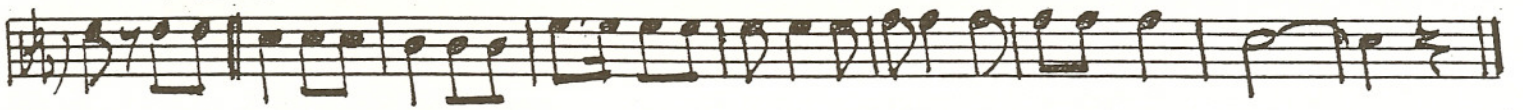

A-1

A-2

A-3

B "ANCHORS AWEIGH"

B-1

B-2

C "U.S. AIR FORCE"

C-1 C-2

C-3

"SEMPER PARATUS"
SOLI-UNIS

D

DIVISI.

D-1

D-2 D-3

E

1 1 2

E-1 E-2

BERNIE FARR
ORCHESTRATOR
DATE 11/2/77

ARMED FORCES MEDLEY

4th TROMBONE

Arranged By: Bernie Farr

MARCH TEMPO

- A**: The first section, starting with a forte dynamic.
- A-1**: A first ending for section A, marked with a '7' above the staff.
- A-2**: A second ending for section A, also marked with a '7' above the staff.
- A-3**: A third ending for section A, marked with a '7' above the staff.
- B**: The second section, which includes a key signature change to one flat (Bb) and a time signature change to 2/4.
- B-1**: A first ending for section B, marked with a '7' above the staff.
- B-2**: A second ending for section B, marked with a '7' above the staff.
- C**: The third section, which includes a key signature change to two flats (Bb and Eb) and a time signature change to 3/4.

The score concludes with a final melodic line in the key of Bb and 2/4 time.

C-2

C-3

D

D-2

D-3

E

rit

BERNIE FARR
ORCHESTRATOR
DATE 11/21/77

ARMED FORCES MEDLEY

PIANO

Arranged By: Bernie Garr

TUTTI

Chords: Eb / Gm / Ab / Eb / Eb / Eo /

Chords: Fm / Fm7 / Bb7 / **A** Eb / EbMAJ7 / Cm7 / Eb /

"U.S. ARMY"

Chords: Bb7 / Bb7 / Eb / Eb / EbAb / Eb /

SAXES

A-2 Chords: Eb / Cm7 / Ab / Ao / Eb / Cm6 / Cm6 / Bb7 / Bb7 /

TUTTI

A-3 Chords: Eb / Gm / Ab / Ao / Eb / Bb7 / Bb7 / EbAb / Eb / F7

B "ANCHORS AWEIGH" **TUTTI 1ST X - SAXES 2nd X**

Chords: Bb / BbBbmaj7 / Gm7 / Gm7 / Bb / F7 / BbEb / Bb / Eb /

Chords: Eo / Bb / Bb / C7 / C7 / F7 / F7 / Bb /

"U.S. AIR FORCE"

C Chords: F7 / BbEb / Bb / Bb7 / Eb / Bb7 / Eb / Fm7

F#o Eb Ab | Ao F7 Bb | Bb7 | Eb |

Bb7 | Eb Fm7 F#o Eb Bb | F7 | Bb7 | Bb7 |

C-1 Eb | Bb7 | Eb Fm7 F#o Eb Ab | Ab | G7 |

G7 | **C-2** Cm | C7 | Fm7 | E9 | Eb |

Bb7 Bb7^(bb) Eb Ab Eb **C-3** Bb7 | Eb | Db | Bbm7 | Eb7 |

D "SEMPER PARATUS" **RYTH. ON THE BEAT**
Ab | Ab | Ab | Ab | Db | Db | Ab | Ab |

D-1 Eb7 | Eb7 | Fm7 | Fm7 | Eb | Bb7 | Eb7 | Eb7 |

D-2 Ab | Ab | Ab | Ab | Db | Db | Ab7 | Ab |

D-3 Db | Eb7 | Fm7 | Fm7 Bbm7 | Ab | Ab Eb7 | Ab Ab6 | Bb7 |

E "MARINES HYMN"
Eb Eo Fm7 Bb7 | Eb Fm7 Eb | Eb | Fm7 Bb7 |

Eb Ebmaj7 Bb7 | **E-1** Eb Eo Fm7 Bb7 Eb Fm7 Eb |

Eb | Fm7 Bb7 Eb Ab Eb | **E-2** Ab | Ao |

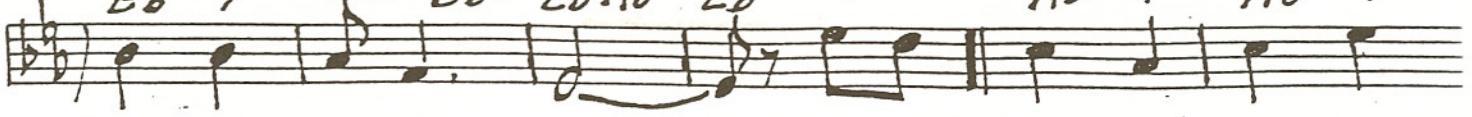

Eb Ab Eb | Ab | Ao | Eb Cm7^{b5} Bb7 7

E-3

Eb Eo Fm7 Bb7 Eb Fm7 Eb | Eb | Fm7 Bb7

Eb | Eb 7 Fm7 | ? ? ? Gb F E Eb |

Eb

BERNIE FARR
ORCHESTRATOR
DATE 11/18/77

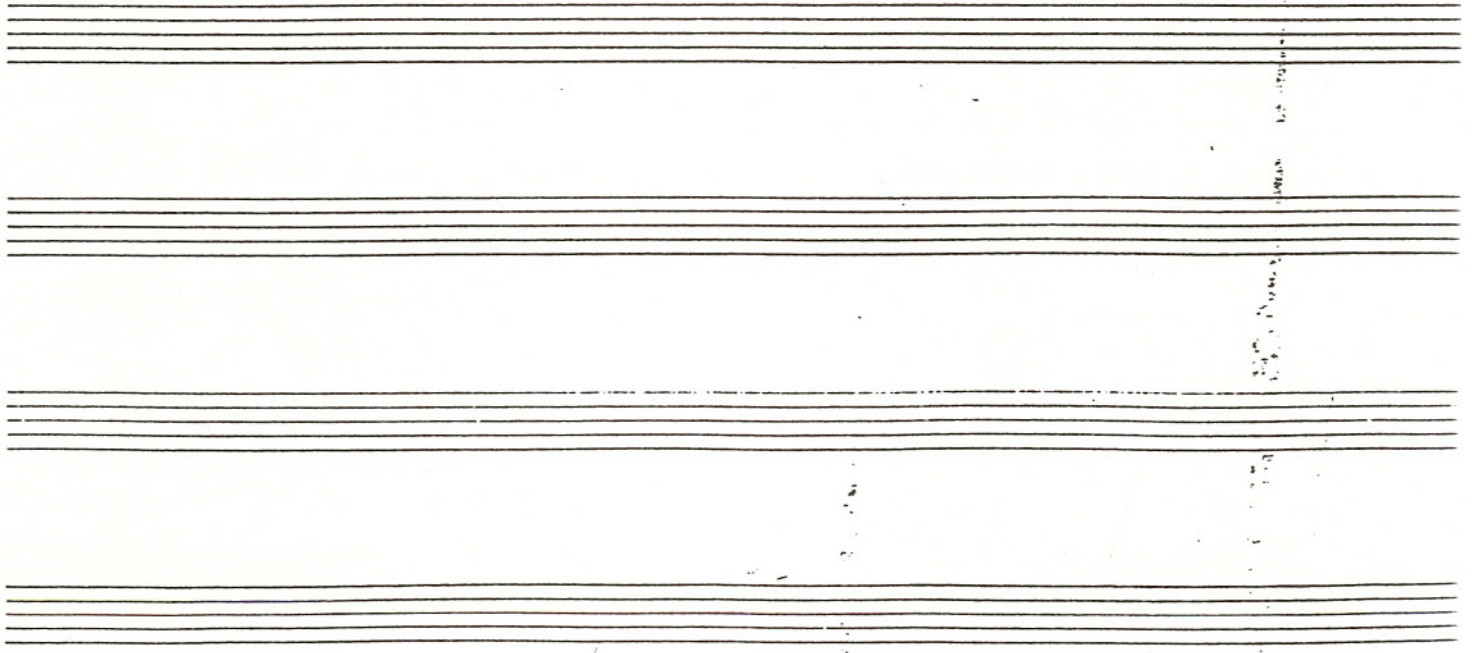

ARMED FORCES MEDLEY

PIANO

Arranged By: Bernie Farr

TUTTI

Chords: Eb / Gm / Ab / Eb / Eb / Eo

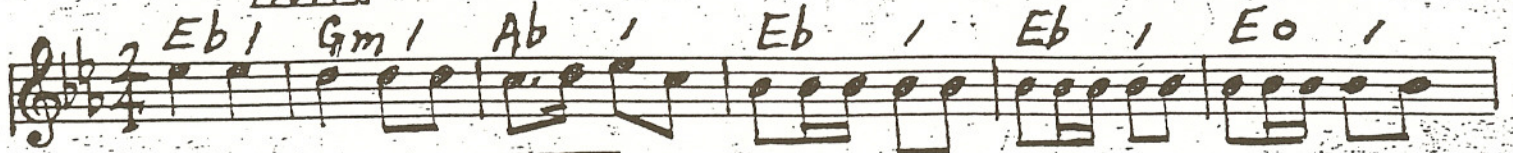

Chords: Fm / Fm7 / Bb7 / **A** Eb / EbMA7 / Cm7 / Eb

"U.S. ARMY"

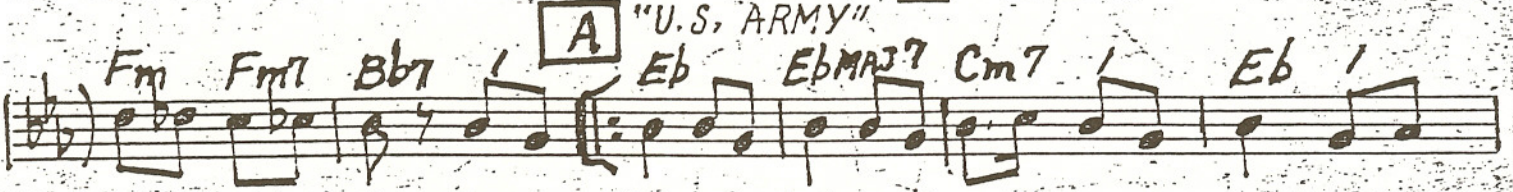

Chords: Bb7 / Bb7 / Eb / Eb

1 2 Eb Ab Eb

SAXES

A-2 Chords: Eb / Cm7 / Ab / Ao / Eb / Cm6 / Cm6 / Bb7 / Bb7

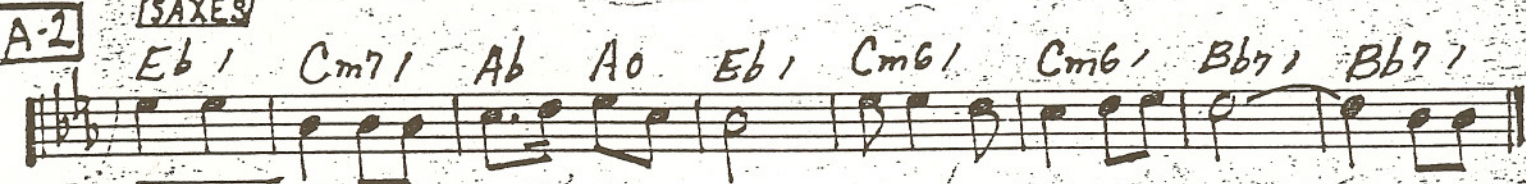

TUTTI

A-3 Chords: Eb / Gm / Ab / Ao / Eb / Bb7 / Bb7 / Eb Ab / Eb F7

B "ANCHORS AWEIGH" **TUTTI 1ST X - SAXES 2nd X**

Chords: Bb / Bb Bbmaj7 / Gm7 / Gm7 / Bb / F7 / Bb Eb Bb / Eb

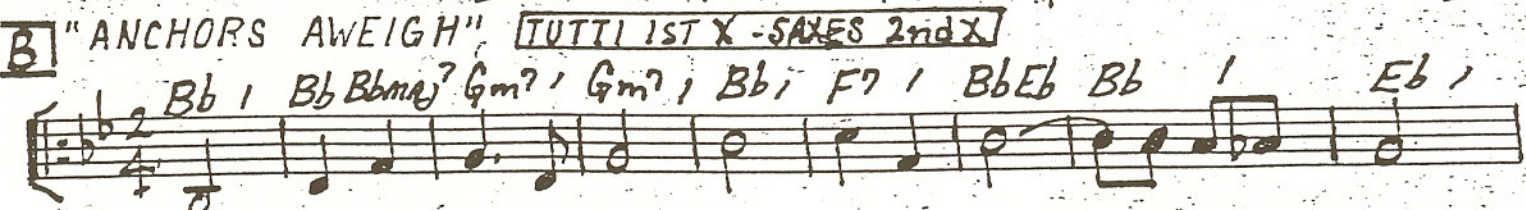

Chords: Eo / Bb / Bb / C7 / C7 / F7 / F7 / Bb

1 2

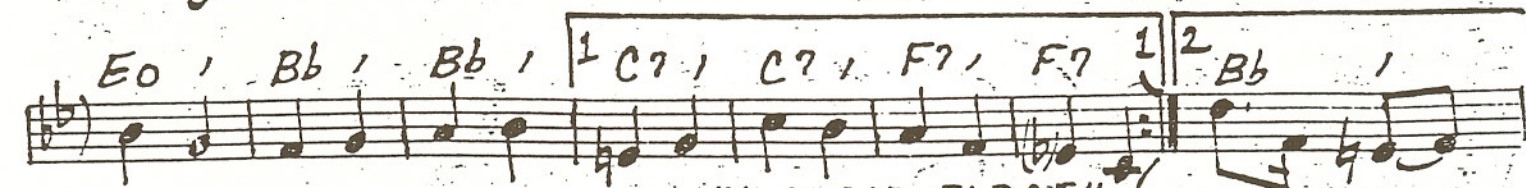

"U.S. AIR FORCE"

C Chords: F7 / Bb Eb / Bb Bb7 / Eb / Bb7 / Eb / Fm7

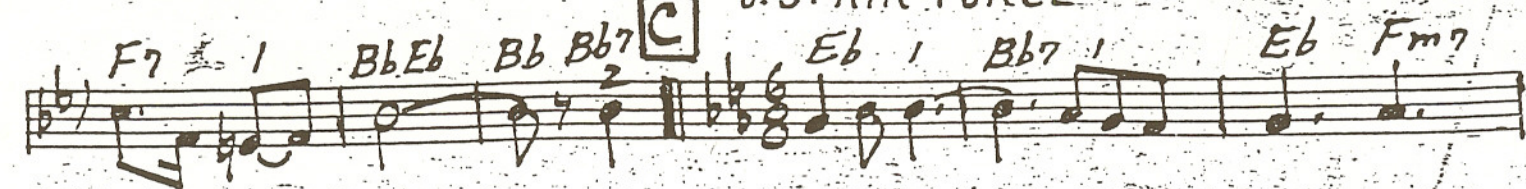

F#o Eb Ab | Ao F7 Bb | Bb7 | Eb |

Bb7 | Eb Fm? F#o Eb Bb | F7 | Bb7 | Bb7 |

C-1 Eb | Bb7 | Eb Fm? F#o Eb Ab | Ab | G7 |

G7 | **C-2** Cm | C7 | Fm? | E9 | Eb |

Bb7 Bb7(b9) Eb Ab Eb **C-3** Bb7 Eb | Db | Bbm? | Eb? |

D "SEMPER PARATUS" RYTH. ON THE BEAT
Ab | Ab | Ab | Ab | Db | Db | Ab | Ab |

D-1 Eb7 | Eb7 | Fm | Fm | Eb | Bb7 | Eb7 | Eb7 |

D-2 Ab | Ab | Ab | Ab | Db | Db | Ab7 | Ab |

D-3 Db | Eb7 | Fm7 | Fm7 Bbm? Ab | Ab Eb7 Ab Ab6 Bb7 |

E "MARINES HYMN"
Eb Eb Fm? Bb7 Eb Fm? Eb | Eb | Fm? Bb7

E^b E^b maj⁷ B^b⁷ | E-1 E^b E^o F^m⁷ B^b⁷ E^b F^m⁷ E^b |

E^b | F^m⁷ B^b⁷ E^b A^b E^b | E-2 A^b | A^o |

E^b A^b E^b | A^b | A^o | E^b C^m⁷ B^b⁷ 7

E-3 E^b E^o F^m⁷ B^b⁷ E^b F^m⁷ E^b | E^b | F^m⁷ B^b⁷

E^b | E^b 7 F^m⁷ | ? ? ? G^b F E E^b |

E^b

BERNIE FARR
ORCHESTRATOR
DATE 11/18/77

ARMED FORCES MEDLEY

BASS

Arranged By: Bernie Kern

MARCH TEMPO

Pizz.

A "ARMY SONG"

f

A-1

A-2

B "ANCHORS AWEIGH"

B-1

B-2

C "U. S. AIR FORCE"

C-1

C-2

C-3

D "SEMPER PARATUS"

D-1

D-2

E "MARINES HYMN"

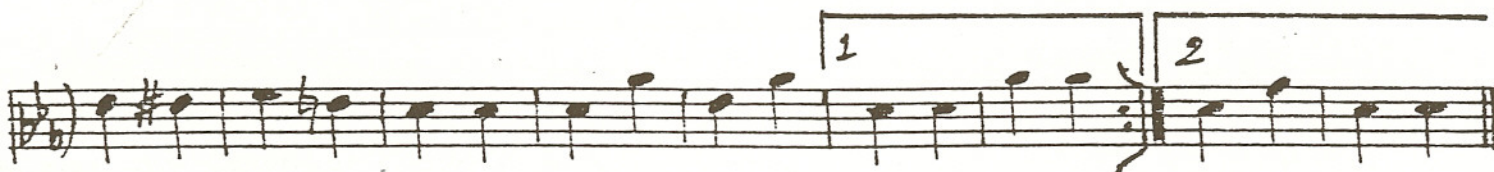

E-1

E-2

RIF

INSPECTOR

ARMED FORCES MEDLEY

DRUMS

ARR. BY: BERNIE FARR

A "ARMY SONG"

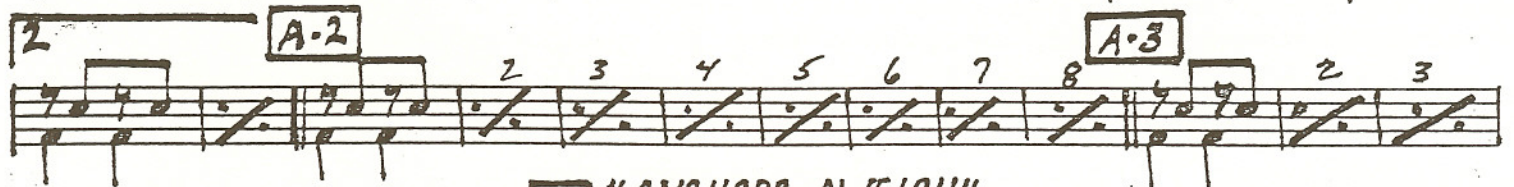

BERNIE FARR
ORCHESTRATOR
DATE

C-1

C-2

C-3

D "SEMPER PARATUS"

E "MARINES HYMN"

E-1

E-2

Allargando - - - - -